



LVH - CC    LVH - 17    LVH - M

© 1996 - 2008 T-System, Inc. Circle or check affirmatives, backslash (\) negatives.

**24a EMERGENCY PHYSICIAN RECORD**  
**General Adult**

# MEDICAL STUDENT

TIME SEEN: \_\_\_\_\_  on arrival   ROOM: \_\_\_\_\_   *EMS Arrival*  
 HISTORIAN:   patient   spouse   paramedics \_\_\_\_\_  
 \_\_\_ HX / \_\_\_ EXAM LIMITED BY: \_\_\_\_\_  
 TRANSFER FROM: \_\_\_\_\_    see transfer record

**HPI**

<b>chief complaint:</b> _____ _____		
<b>onset / duration:</b> _____ min / hrs / days ago _____		
<b>timing:</b> still present better gone now worse	<b>severity:</b> mild moderate severe (1/10) _____	<b>modifying factors:</b> none _____ _____ _____
<b>context:</b> _____ _____ _____		
<b>quality:</b> _____ _____ _____		
<b>location:</b> _____ _____ _____		

**ROS**

<b>CONST</b> fever / chills _____ sweating _____ recent illness _____ weakness / weight loss _____	<b>MS / SKIN / LYMPH</b> calf / leg pain _____ neck / back pain _____ joint pain _____ leg / ankle swelling _____
<b>EYES / ENT</b> problems with vision _____ sore throat _____ nasal drainage _____	rash _____ swollen glands _____
<b>CVS / RESP</b> chest pain _____ shortness of breath _____ cough _____	<b>NEURO / PSYCH</b> headache _____ fainting _____ dizziness _____ tingling _____
<b>GI / GU</b> abdominal pain _____ nausea / vomiting _____ diarrhea _____ black stools _____ problems urinating _____ LNMP _____ <i>preg</i> <i>post-menop</i>	numbness _____ difficulty walking _____ difficulty with speech _____ anxiety / depression _____ <input type="checkbox"/> all systems neg except as marked

**PAST HX**

cardiac disease _____ <i>A-Fib   angina   CHF   AMI</i>	<b>hepatitis / HIV</b> _____
hypertension _____	<b>pancreatitis / peptic ulcer</b> _____
renal disease _____	<b>diabetes Type 1   Type 2</b> _____
kidney stones _____	<i>diet / oral / insulin</i> _____
asthma / COPD _____	<b>CVA / TIA   deficit</b> _____
_____ old records ordered / summary: _____	<b>seizure disorder</b> _____

**Surgeries / Procedures**    none

cardiac bypass / stent _____	endoscopy <i>upper / lower</i> _____
cholecystectomy _____	hysterectomy / BTL / C-section _____
CT / MRI / ECHO _____	_____

**Immunizations:** influenza / pneumovax   *UTD / referred to PCP* \_\_\_\_\_

**Medications**    none   see nurses note  
 aspirin   coumadin   clopidogrel   NSAID

**Allergies**    NKDA  
 see nurses note

**SOCIAL HX**   smoker \_\_\_\_\_   drugs \_\_\_\_\_  
 alcohol (*recent / heavy / occasional*) \_\_\_\_\_   occupation \_\_\_\_\_

**FAMILY HX**    negative

Similar symptoms previously \_\_\_\_\_  
 \_\_\_\_\_  
 Recently seen / treated by doctor / hospitalized \_\_\_\_\_  
 \_\_\_\_\_

Nursing Assessment Reviewed  Vitals Reviewed \_\_\_\_\_

**PHYSICAL EXAM**

**General Appearance**

\_\_\_ no acute distress      \_\_\_ mild / moderate / severe distress  
 \_\_\_ alert                      \_\_\_ anxious / lethargic

**EENT**

\_\_\_ eyes nml inspection      \_\_\_ scleral icterus / pale conjunctivae  
 \_\_\_ ENT inspection nml      \_\_\_ EOM palsy / anisocoria  
 \_\_\_ pharynx nml                \_\_\_ purulent nasal drainage  
 \_\_\_ no signs of dehydration    \_\_\_ pharyngeal erythema / exudate  
    \_\_\_ oral lesions / dry mucous membranes

**NECK**

\_\_\_ nml inspection              \_\_\_ thyromegaly / lymphadenopathy  
 \_\_\_ thyroid nml                \_\_\_ stiff neck / Kernig's / Brudzinski's sign  
    \_\_\_ carotid bruit

**RESPIRATORY**

\_\_\_ chest non-tender            \_\_\_ see diagram  
 \_\_\_ no resp. distress            \_\_\_ wheezes / rales / rhonchi  
 \_\_\_ breath sounds nml

**CVS**

\_\_\_ reg. rate & rhythm          \_\_\_ irregularly irregular rhythm  
 \_\_\_ no murmur                    \_\_\_ extrasystoles ( occasional / frequent )  
 \_\_\_ no gallop                      \_\_\_ tachycardia / bradycardia  
    \_\_\_ PMI displaced laterally  
    \_\_\_ JVD present  
    \_\_\_ murmur grade \_\_\_ /6    \_\_\_ sys / dias  
    \_\_\_ gallop ( S3 / S4 )  
    \_\_\_ friction rub  
    \_\_\_ decreased pulse(s)  
    R / L carotd \_\_\_ fem \_\_\_ dors ped

T = tenderness  
 G = guarding  
 R = rebound  
 m = mild  
 mod = moderate  
 sv = severe

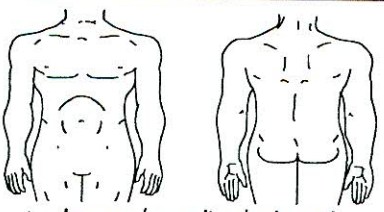

**ABDOMEN**

\_\_\_ non-tender                    \_\_\_ tenderness / guarding / rebound  
 \_\_\_ no organomegaly            \_\_\_ hepatomegaly / splenomegaly / mass  
 \_\_\_ nml bowel sounds            \_\_\_ abnml bowel sounds  
 \_\_\_ no distension                \_\_\_ bruit

**RECTAL**

\_\_\_ non-tender                    \_\_\_ black / bloody / heme pos. stool  
 \_\_\_ heme neg stool                \_\_\_ tenderness / mass / nodule

**BACK**

\_\_\_ nml inspection                \_\_\_ CVA tenderness

**SKIN**

\_\_\_ no embolic lesions            \_\_\_ cyanosis / diaphoresis / pallor  
 \_\_\_ color nml, no rash            \_\_\_ skin rash  
 \_\_\_ warm, dry                      \_\_\_ decubitus

**EXTREMITIES**

\_\_\_ non-tender                    \_\_\_ pedal edema  
 \_\_\_ full ROM                        \_\_\_ calf tenderness  
 \_\_\_ nml appearance              \_\_\_ joint swelling  
 \_\_\_ no pedal edema                \_\_\_ Homan's sign

**NEURO / PSYCH**

\_\_\_ oriented x3                    \_\_\_ disoriented to person / place / time  
 \_\_\_ mood / affect nml            \_\_\_ depressed affect  
 \_\_\_ CN's nml (2-12)              \_\_\_ weakness / sensory loss facial droop  
 \_\_\_ no motor deficit              \_\_\_ slurred / abnormal speech  
 \_\_\_ no sensory deficit

**LABS, EKG & XRAYS**

CBC	Chemistries	UA
normal    except	normal    except	normal    except
WBC _____	Na _____	CK _____
Hgb _____	K _____	CKMB _____
Hct _____	CO2 _____	Troponin _____
Platelets _____	Gluc _____	PT/PTT _____
segs _____	BUN _____	INR _____
bands _____	Creat _____	Amylase _____
		Lipase _____

**RHYTHM STRIP** \_\_\_ NSR \_\_\_ Rate \_\_\_\_\_

**EKG** \_\_\_ NML  Interp. by me  Reviewed by me Rate \_\_\_\_\_  
 \_\_\_ NSR \_\_\_ nml intervals \_\_\_ nml axis \_\_\_ nml QRS \_\_\_ nml ST/T

not / changed from: \_\_\_\_\_ repeat EKG- \_\_\_ unchanged / \_\_\_\_\_

**CXR**  Interp. by me  Reviewed by me  Discsd w/ radiologist  
 \_\_\_ nml/NAD \_\_\_ no infiltrates \_\_\_ nml heart size \_\_\_ nml mediastinum

Other \_\_\_\_\_

**PROGRESS**

Time \_\_\_\_\_ unchanged improved re-examined

\_\_\_\_\_  
 \_\_\_\_\_  
 \_\_\_\_\_  
 \_\_\_\_\_  
 \_\_\_\_\_  
 \_\_\_\_\_  
 \_\_\_\_\_  
 \_\_\_\_\_

Discussed with Dr. \_\_\_\_\_ Additional history from: \_\_\_\_\_  
 will see patient in: ED / hospital / office family caretaker paramedics  
 Counseled patient / family regarding: \_\_\_ Rx given  
 lab / rad. results diagnosis need for follow-up  
**CRIT CARE TIME** (excluding separately billable procedures) \_\_\_\_\_ min

**CLINICAL IMPRESSION**

\_\_\_\_\_  
 \_\_\_\_\_  
 \_\_\_\_\_  
 \_\_\_\_\_  
 \_\_\_\_\_  
 \_\_\_\_\_  
 \_\_\_\_\_

**DISPOSITION-**  home  transferred

admitted \_\_\_ POA decubitus / UTI (foley)

**CONDITION-**  unchanged  improved  stable

Care transferred to Dr. \_\_\_\_\_ Time: \_\_\_\_\_